

TAX LOT SEGREGATION AND BOUNDARY LINE ADJUSTMENT

PORTION OF NORTH 1/2 SEC 2, T.17N., R.20E., W.M.
KITITAS COUNTY, WASHINGTON.

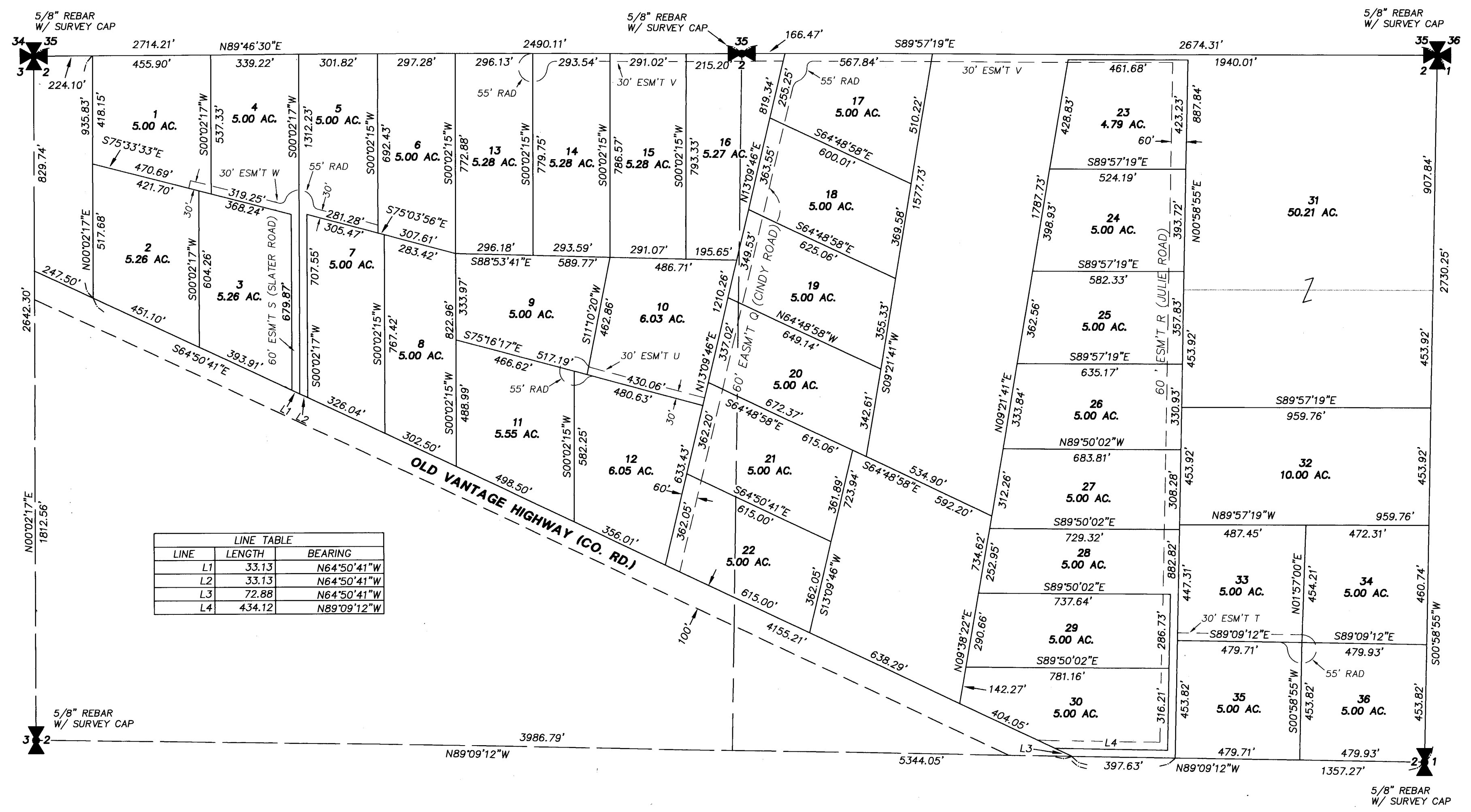

LINE TABLE		
LINE	LENGTH	BEARING
L1	33.13	N64°50'41"W
L2	33.13	N64°50'41"W
L3	72.88	N64°50'41"W
L4	434.12	N89°09'12"W

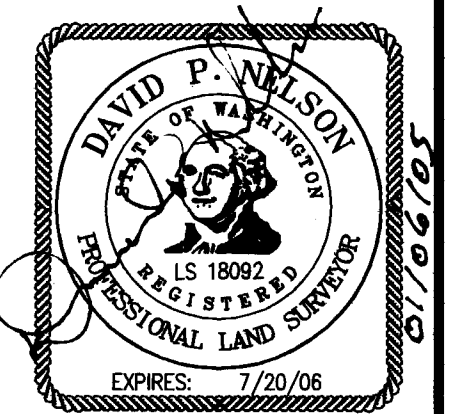
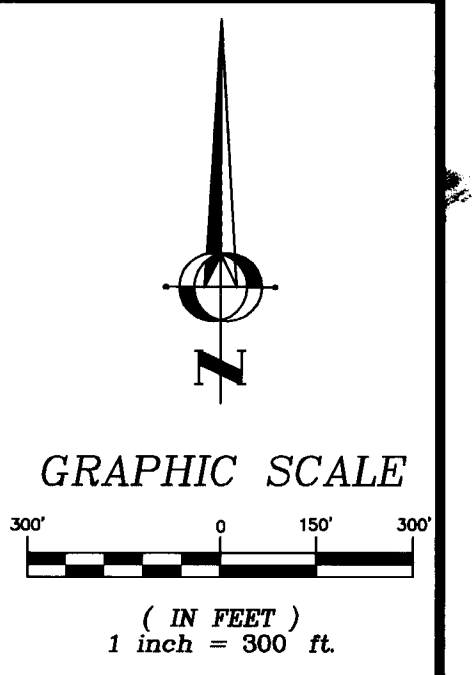

- LEGEND**
- SECTION CORNER COMMON TO FOUR SECTIONS.
 - QUARTER CORNER COMMON TO TWO SECTIONS
 - FOUND REBAR W/CAP
 - SET 1/2" REBAR W/CAP
 - SECTION LINE

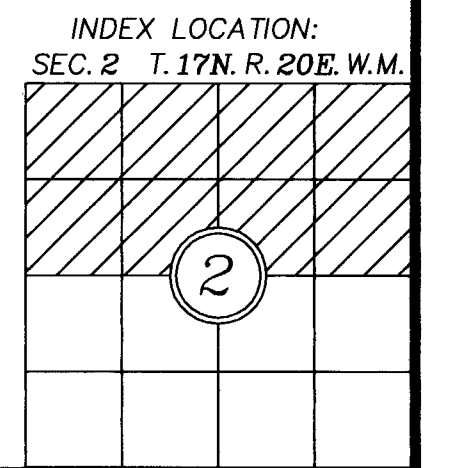

RECORDER'S CERTIFICATE **200501060045**

Filed for record this... day of JAN, 2005, at 4:51 AM in book... of SURVEYS at page... at the request of DAVID P. NELSON Surveyor's Name

Judy P. Pless - Interim County Auditor
Deputy County Auditor

SURVEYOR'S CERTIFICATE

This map correctly represents a survey made by me or under my direction in conformance with the requirements of the Survey Recording Act at the request of RON SLATER in JAN, 2005.

DAVID P. NELSON
Certificate No. 18092

EASTSIDE CONSULTANTS, INC.
ENGINEERS-SURVEYORS

214 PENNSYLVANIA AVE.
CLE ELUM, WASHINGTON 98922
PHONE: (509)674-7433
FAX: (509)674-7419

TAX LOT SEGREGATION		
PREPARED FOR RON SLATER		
A PORTION OF THE NORTH 1/2 OF SEC. 2, T.17N., R.20E., W.M., KITITAS COUNTY WASHINGTON		
DWN BY	DATE	JOB NO.
D. PIERCE	1/2005	02645
CHKD BY	SCALE	SHEET
D. NELSON	1"=300'	1 OF 2

TAX LOT SEGREGATION AND BOUNDARY LINE ADJUSTMENT

PORTION OF NORTH 1/2 SEC 2, T.17N., R.20E., W.M.
KITITAS COUNTY, WASHINGTON.

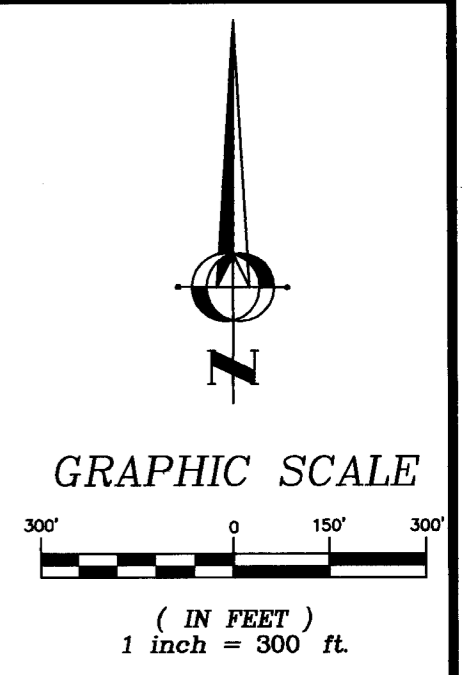

LEGAL DESCRIPTIONS:

PARCELS 1-36 OF THAT CERTAIN SURVEY AS RECORDED ON January 6 2005 IN BOOK 30 OF SURVEYS AT PAGE(S) 217, 218, UNDER AUDITORS FILE No. 200501060045, RECORDS OF KITITAS COUNTY, STATE OF WASHINGTON.

EASEMENT Q AS ILLUSTRATED ON THAT CERTAIN SURVEY AS RECORDED ON January 6, 2005 IN BOOK 30 OF SURVEYS AT PAGE(S) 217, 218, UNDER AUDITORS FILE No. 200501060045, RECORDS OF KITITAS COUNTY, STATE OF WASHINGTON.

EASEMENT R AS ILLUSTRATED ON THAT CERTAIN SURVEY AS RECORDED ON January 6, 2005 IN BOOK 30 OF SURVEYS AT PAGE(S) 217, 218, UNDER AUDITORS FILE No. 200501060045, RECORDS OF KITITAS COUNTY, STATE OF WASHINGTON.

EASEMENT S AS ILLUSTRATED ON THAT CERTAIN SURVEY AS RECORDED ON January 6, 2005 IN BOOK 30 OF SURVEYS AT PAGE(S) 217, 218, UNDER AUDITORS FILE No. 200501060045, RECORDS OF KITITAS COUNTY, STATE OF WASHINGTON.

EASEMENT T AS ILLUSTRATED ON THAT CERTAIN SURVEY AS RECORDED ON January 6, 2005 IN BOOK 30 OF SURVEYS AT PAGE(S) 217, 218, UNDER AUDITORS FILE No. 200501060045, RECORDS OF KITITAS COUNTY, STATE OF WASHINGTON.

EASEMENT U AS ILLUSTRATED ON THAT CERTAIN SURVEY AS RECORDED ON January 6, 2005 IN BOOK 30 OF SURVEYS AT PAGE(S) 217, 218, UNDER AUDITORS FILE No. 200501060045, RECORDS OF KITITAS COUNTY, STATE OF WASHINGTON.

EASEMENT V AS ILLUSTRATED ON THAT CERTAIN SURVEY AS RECORDED ON January 6, 2005 IN BOOK 30 OF SURVEYS AT PAGE(S) 217, 218, UNDER AUDITORS FILE No. 200501060045, RECORDS OF KITITAS COUNTY, STATE OF WASHINGTON.

EASEMENT W AS ILLUSTRATED ON THAT CERTAIN SURVEY AS RECORDED ON January 6, 2005 IN BOOK 30 OF SURVEYS AT PAGE(S) 217, 218, UNDER AUDITORS FILE No. 200501060045, RECORDS OF KITITAS COUNTY, STATE OF WASHINGTON.

NOTES:

1. THE PURPOSE OF THIS SURVEY IS TO SEGREGATE AND THEN BOUNDARY LINE ADJUST THE PARCELS TO THE CONFIGURATION SHOWN HEREON.
2. A FIELD SURVEY WAS NOT PERFORMED FOR THIS RECORD OF SURVEY. ALL INFORMATION SHOWN HEREON IS BASED ON RECORD DATA. A SITE VISIT HAS NOT BEEN PERFORMED TO DETERMINE IF MONUMENTS SET FOR PREVIOUS SURVEYS, PERFORMED BY ME (DAVID P. NELSON), STILL REMAIN.
3. THIS SURVEY DOES NOT PURPORT TO SHOW ALL EASEMENTS OF RECORD OR OTHERWISE.
4. FOR ADDITIONAL SURVEY INFORMATION, CORNER DOCUMENTATION, AND BASIS OF BEARINGS SEE SURVEY RECORDED IN BOOK 19 OF SURVEYS, PAGE 231, UNDER AUDITORS FILE No. 567848, AND SHORT PLATS 94-05, 94-06, 94-07 ALL FILED IN BOOK D OF SHORT PLATS AT PAGES 111-112, 113-114, 115-116, RESPECTIVELY, UNDER AUDITORS FILE Nos. 572101, 572102, AND 572103, RESPECTIVELY, RECORDS OF KITITAS COUNTY, STATE OF WASHINGTON.
5. IT IS NOT WITHIN THE SCOPE OF WORK FOR THIS PROJECT TO SET THE LOT CORNERS DELINEATED ON THIS SURVEY.
6. THE EASEMENTS DELINEATED HEREON ARE RESERVED FOR INGRESS EGRESS ACCESS AND UTILITIES.

INDEX LOCATION:
SEC. 2 T. 17N. R. 20E. W.M.

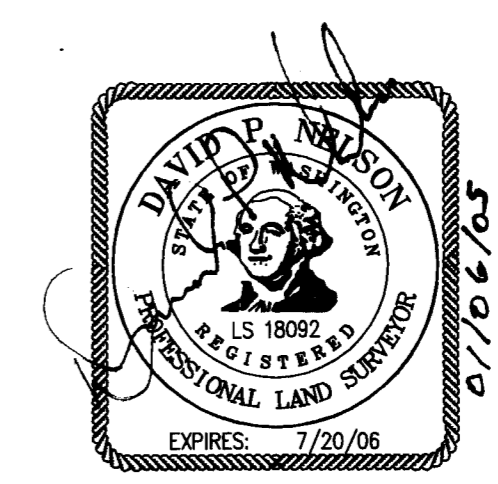
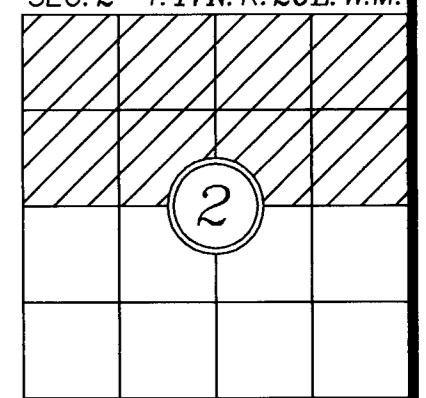

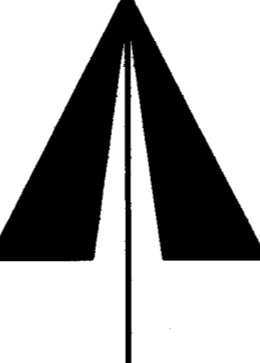
<p>RECORDER'S CERTIFICATE <u>200501060045</u></p> <p>Filed for record this <u>6</u> day of <u>JAN</u>, 2005, at <u>4:58 AM</u> in book <u>30</u> of <u>SURVEYS</u> at page <u>218</u> at the request of <u>DAVID P. NELSON</u> Surveyor's Name</p> <p><u>Judy Pless</u> County Auditor <u>Stephanie D. Swan</u> Deputy County Auditor</p>	<p>SURVEYOR'S CERTIFICATE</p> <p>This map correctly represents a survey made by me or under my direction in conformance with the requirements of the Survey Recording Act at the request of <u>RON SLATER</u> in <u>JAN</u>, 2005.</p> <p><u>DAVID P. NELSON</u> Certificate No. <u>18092</u></p>	 <p>EASTSIDE CONSULTANTS, INC. ENGINEERS-SURVEYORS 214 PENNSYLVANIA AVE. CLE ELUM, WASHINGTON 98922 PHONE: (509)674-7433 FAX: (509)674-7419</p>	<p>TAX LOT SEGREGATION PREPARED FOR RON SLATER</p> <p>A PORTION OF THE NORTH 1/2 OF SEC. 2, T.17N., R.20E., W.M. KITITAS COUNTY WASHINGTON</p> <table border="1"> <tr> <td>DWN BY D. PIERCE</td> <td>DATE 1/2005</td> <td>JOB NO. 02645</td> </tr> <tr> <td>CHKD BY D. NELSON</td> <td>SCALE 1"=300'</td> <td>SHEET 2 OF 2</td> </tr> </table>	DWN BY D. PIERCE	DATE 1/2005	JOB NO. 02645	CHKD BY D. NELSON	SCALE 1"=300'	SHEET 2 OF 2
DWN BY D. PIERCE	DATE 1/2005	JOB NO. 02645							
CHKD BY D. NELSON	SCALE 1"=300'	SHEET 2 OF 2							